

Patient report

Bio-Rad DATE: 03/28/2019
D-10 TIME: 02:57 PM
S/N: #DJ4I016123 Software version: 4.20-2
Sample ID: 10450615
Injection date 03/28/2019 02:18 PM
Injection #: 38 Method: HbA1c
Rack #: --- Rack position: 2

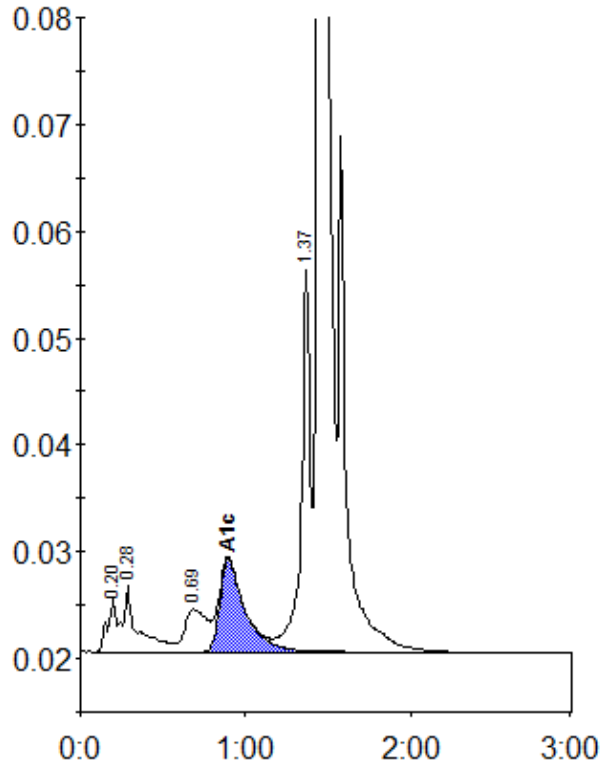

Peak table - ID: 10450615

Peak	R.time	Height	Area	Area %
A1a	0.20	4993	23479	1.0
A1b	0.28	6146	33471	1.5
LA1c/CHb-1	0.69	3965	37962	1.7
A1c	0.89	8658	91944	5.7
P3	1.37	35704	130335	5.7
A0	1.44	635775	1974858	86.2
Total Area:	2292049			

Concentration:	%
A1c	5.7